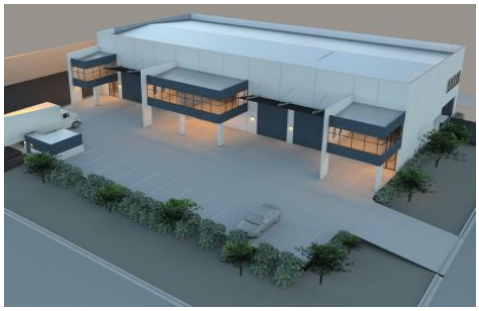

Unit 3/1 Harford Street Penrith NSW

PRDnationwide Commercial Western Sydney have been appointed as exclusive marketing agents to offer this state of the art industrial complex.

A new benchmark in standards for the region this boutique complex of 4 is being built to the highest standards.

Mezzanine - 46.6m2*
Warehouse - 215.7m2*

Total - 262.3m2

Features include:

- Brand new construction

For full version visit the website

Type	:	Industrial
Building Size	:	262 sqm
View	:	https://www.prdcommercialwest.com.au/sale/nsw/western-sydney/penrith/commercial/industrial/5615847