



56 Vallance Street St Marys NSW

PRD Commercial Western Sydney in conjunction with L.J Hooker Commercial Penrith were appointed exclusive marketing agents to offer 56 Vallance St, St Marys.

With demand for premier buildings in high demand Robert Tappouras of PRD Commercial Western Sydney sourced a new tenant 12 months prior to completion.

Construction is well underway with completion due late 2022.

Transaction Details

Lease Term:	10 years
Option:	5 years + 5 years
Annual Net Rent:	\$320,775 (ex GST)
Rate:	\$162.50 pm2 net (ex GST)

Building Size	: 1974 sqm
Land Size	: 3490 sqm
View	: https://www.prdcommercialwest.com.au/lease/nsw/western-sydney/st-marys/commercial/industrial/6386119



Robert Tappouras
02 4732 3711

VALLANCE STREET

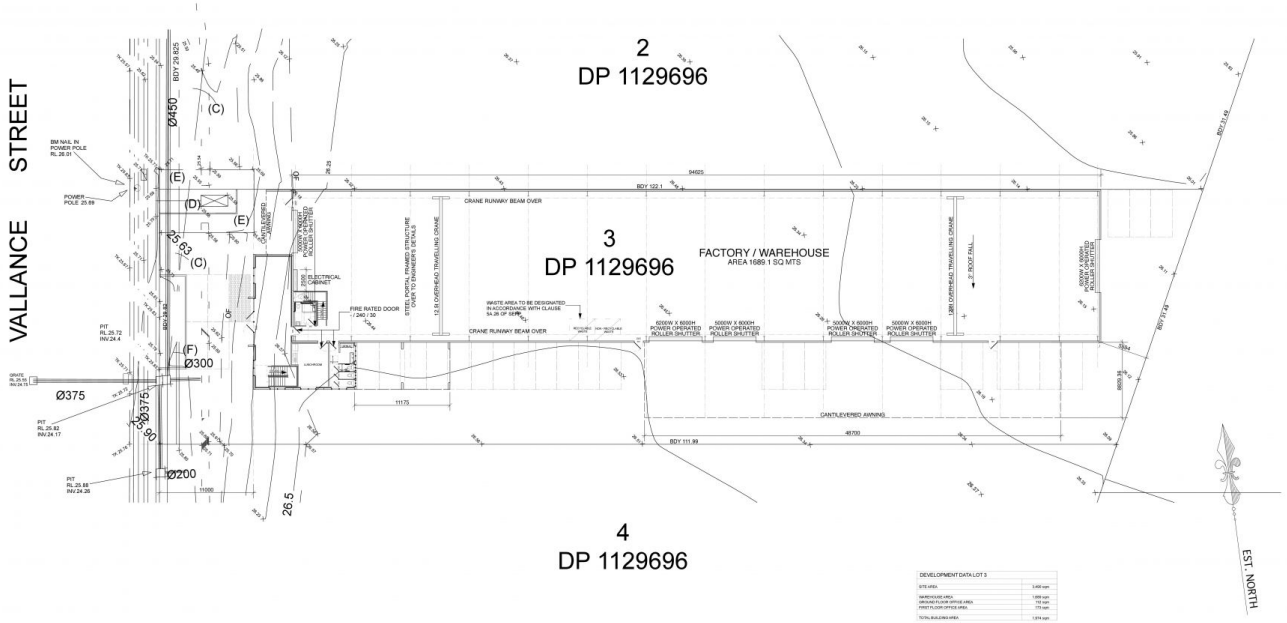

COPYRIGHT
THE COPYRIGHT IN THESE DOCUMENTS IS OWNED BY APEX BUILDING SYSTEMS PTY LTD. THESE DOCUMENTS MUST NOT BE REPRODUCED OR THE INFORMATION CONTAINED IN THEM MUST NOT BE USED WITHOUT PRIOR WRITTEN CONSENT OF APEX BUILDING SYSTEMS PTY LTD. PERMISSION IS GRANTED TO APEX BUILDING SYSTEMS CLIENT TO REPRODUCE COPIES FROM HARDCOPIES OR PRINT ONLY ELECTRONIC FILES. ELECTRONIC FILES WHICH CAN BE MODIFIED WILL NOT BE PROVIDED.

DATE	BY	REVISION	ISSUE

APEX
BUILDING SYSTEMS PTY LTD
100/100 VALLANCE STREET
ST MARYS NSW 2170
Tel: 02 9633 1111
Fax: 02 9633 1112
E-Mail: info@apexbuilding.com.au

SITE DESCRIPTION
5X VALLANCE ST
ST MARYS NSW
LOT 3 DP1129696
LOT 4 DP1129696
SITE AREA: SQUARE METERS
LOCAL GOVERNMENT AREA: PENRITH CITY COUNCIL

DRAWN
C. GARDIN
25 MARCH 2021
CHECKED

SITE PLAN
CLIENT
BALLEN A HOLDINGS

SCALE
1:200
8 A1
DRAWING No.
18025 / 00